

Patient report

Bio-Rad DATE: 02/18/2020
D-10 TIME: 11:46 AM
S/N: #DJ4I016123 Software version: 4.30-2
Sample ID: 10534387
Injection date 02/18/2020 10:51 AM
Injection #: 28 Method: HbA1c
Rack #: --- Rack position: 10

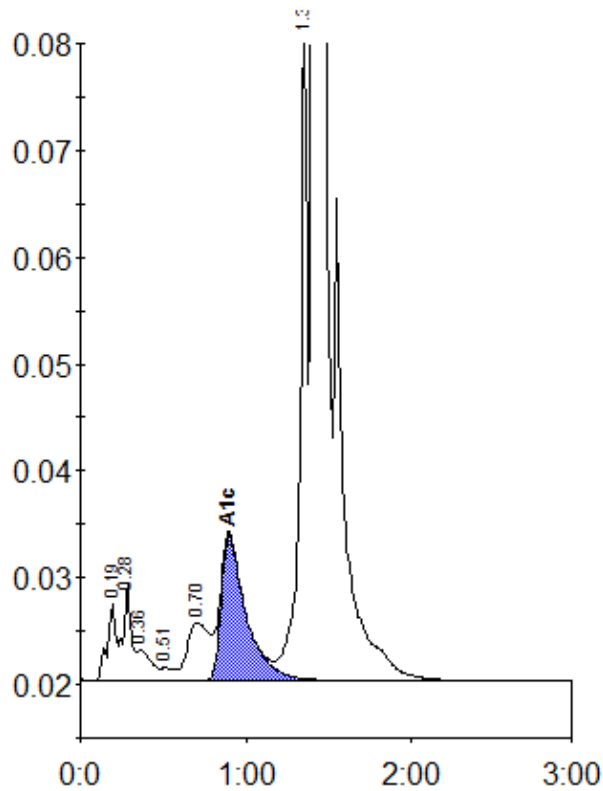

Peak table - ID: 10534387

Peak	R.time	Height	Area	Area %
A1a	0.19	7206	26392	0.8
A1b	0.28	9200	32431	1.0
Unknown	0.36	2908	17491	0.6
F	0.51	1195	4511	0.1
LA1c/CHb-1	0.70	5392	50975	1.6
A1c	0.90	13570	142262	6.3
P3	1.36	60133	189899	6.0
A0	1.41	914688	2675989	85.2
Total Area:	3139950			

Concentration:	%
A1c	6.3